

14 May 2024

The Resident
Canada Bay NSW 2046

Dear Resident,

**Construction works notification:
Maple Close Reserve Playground upgrade**

Council is pleased to share works will soon commence to refurbish the playground at Maple Close Reserve in Canada Bay.

The project will see new double swings installed and will improve the quality and diversity of play for local residents.

Construction is expected to commence by the end of May 2024 with completion planned by end of winter 2024, weather permitting. Works will be undertaken between 7am–5pm, Monday to Friday.

A new and larger playspace is also currently under construction at nearby Charles Heath Reserve in Five Dock, with works expected to be completed in mid-2024.

For more information about the works at Maple Close Reserve, please contact Council's Landscape Architect, Yuelei Gu, on 9121 0205.

Kind regards,



Mayor Michael Megna
City of Canada Bay

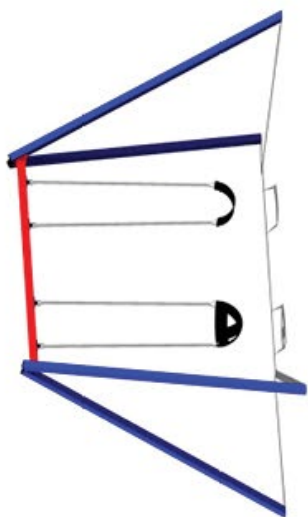
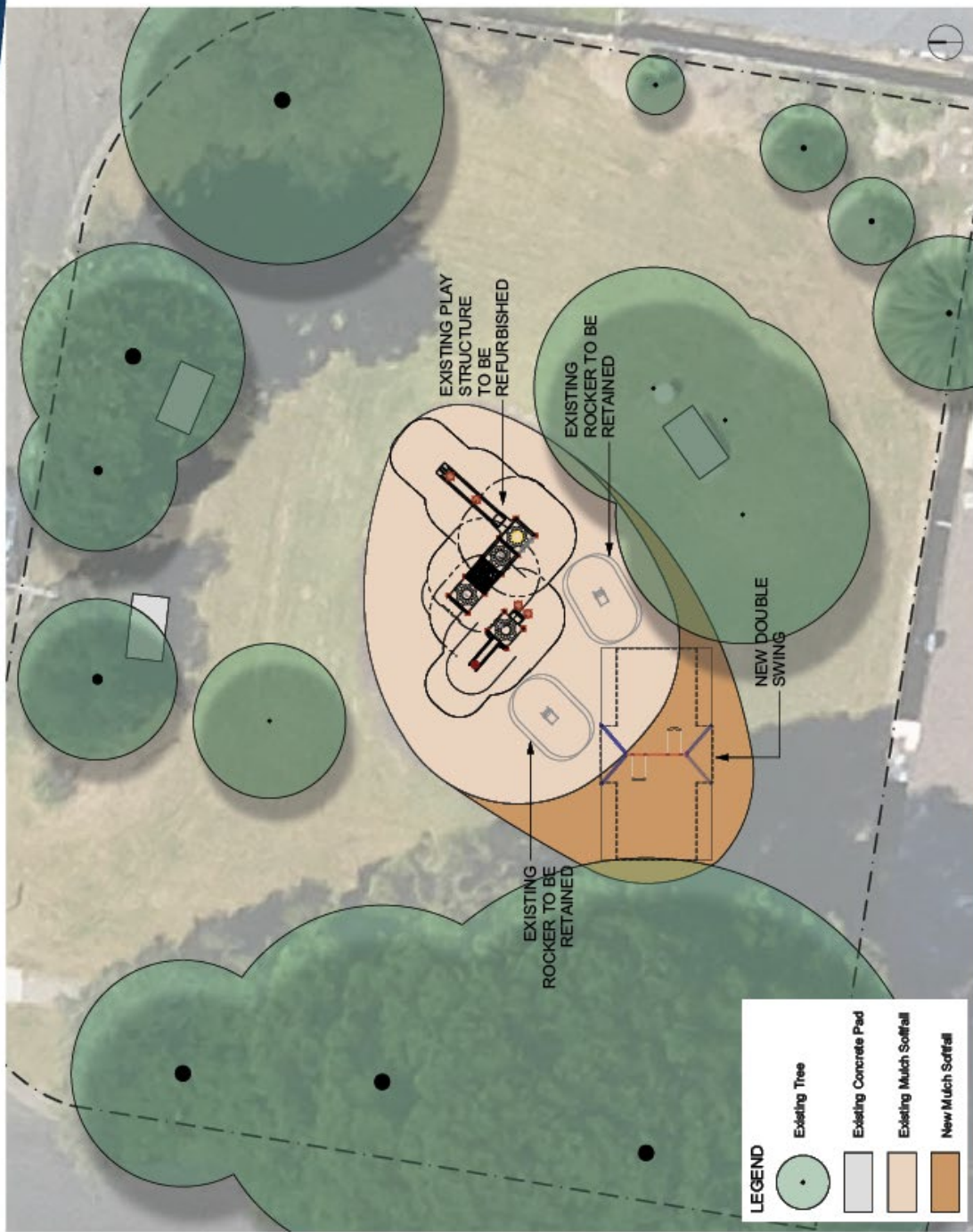

Indicative Double Swing